PART OF THE NE.1/4, OF SECTION 30, T.7N., R.1E., S.L.B. & M.

SPRING MOUNTAIN SUBDIVISION No. 2

IN WEBER COUNTY

TAXING UNIT: 36

SCALE 1" = 50'

* FOR BUILDABLE & DRAINFIELD AREA, WELL PROTECTION ZONE, & ALL OTHER EASEMENTS SEE DED. PLAT

SEE PAGE 208

SEE PAGE 25-1

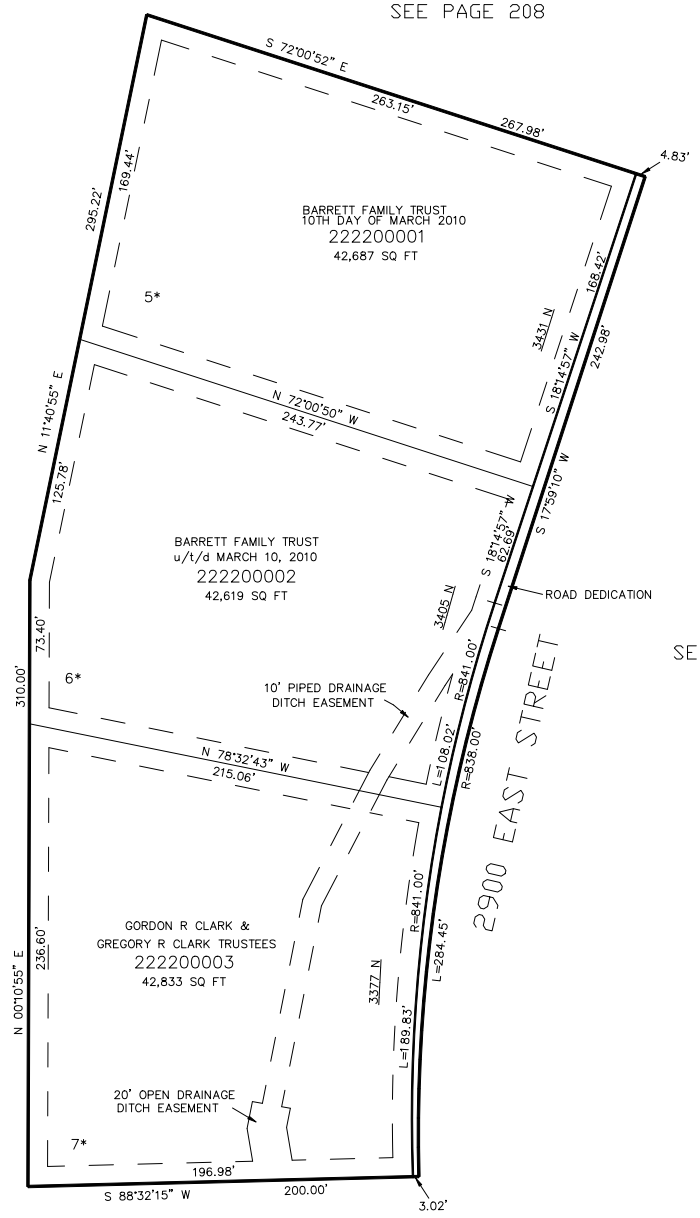

SEE PAGE 25-1

FOR COMPLETE ENG DATA SEE ORIGINAL DEDICATION PLAT IN BOOK 60, PAGE 69 OF RECORDS.

10' UTILITY & DRAINAGE EASEMENTS EACH SIDE OF PROPERTY LINES AS INDICATED BY DASHED LINES EXCEPT AS OTHERWISE SHOWN.

SEE PAGE 25-1